

Welcome!

The training will begin at 9:00 a.m.

2025 VTCAP Reporting Training

Housekeeping

- This training is being recorded.
- Please remain on mute with your video off during the training.
- Please post all questions to the chat.
- Add your name and organization to the chat for attendance.

Agenda

- Welcome and Introductions
- VTCAP Policy Information
- Assessment Delivery and Management (ADAM)
 - Logging In
 - Report Assets
 - Performance Reporting
- Resources and Support

Welcome & Introductions

Vermont Agency of Education (AOE)

- Danielle Dupuis, Director of Assessment and Accountability
- Mabika Goma, VTCAP Assessment Coordinator
- Heidi Jo Bartlett, Assessment Coordinator for English learners
- Amanda Hass, Assessment Coordinator for Special Populations

Cognia

- Julie DiBona, Vice President, Program Management

Pearson

- Stephanie Ada, Sr. Project Manager
- Vidyasagar Sunkara, Technical Project Manager

VTCAP Policy

Sharing Results

- Individual student reports can be shared with caregivers immediately.
- Data downloads and ADAM reporting can be used internally for planning and programmatic purposes immediately.
- AOE asks that you do not share aggregate results publicly until AOE does so through the Vermont Education Dashboard.
- Why?
 - Aggregate results represent the testing population and don't reflect final enrollment and demographics.
 - To protect student privacy, suppression logic needs to be applied uniformly.

Logging in to ADAM

Logging in to ADAM

DAs, DCs, SCs, and Teachers (if applicable)

1. Go to: <https://vt.adamexam.com/>
2. Enter username and password (received via email)
3. Click **Login**
4. To reset your password, click “Reset Password”.

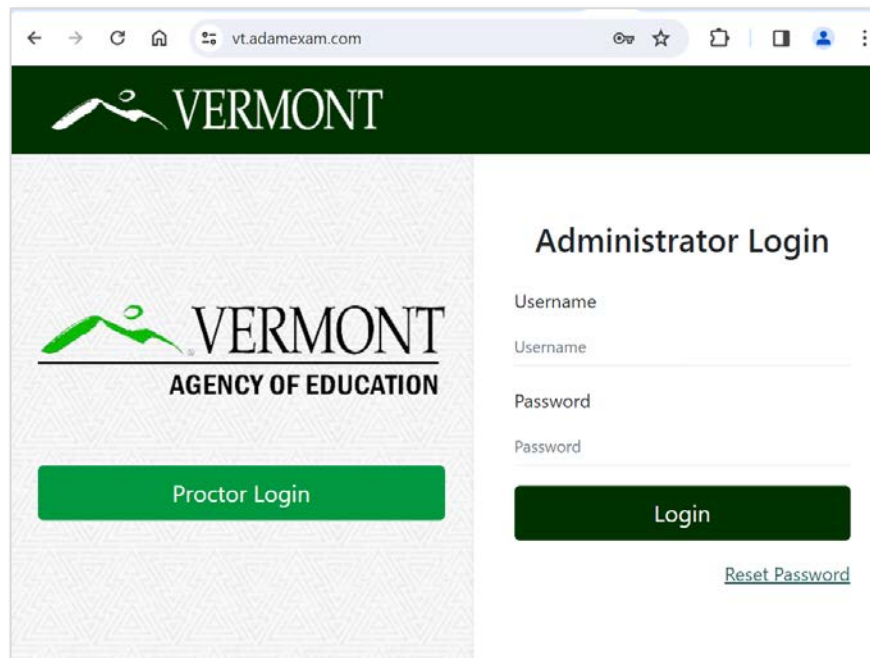

Logging in to ADAM

- Once logged in to ADAM, you will see the main dashboard screen and any current announcements.

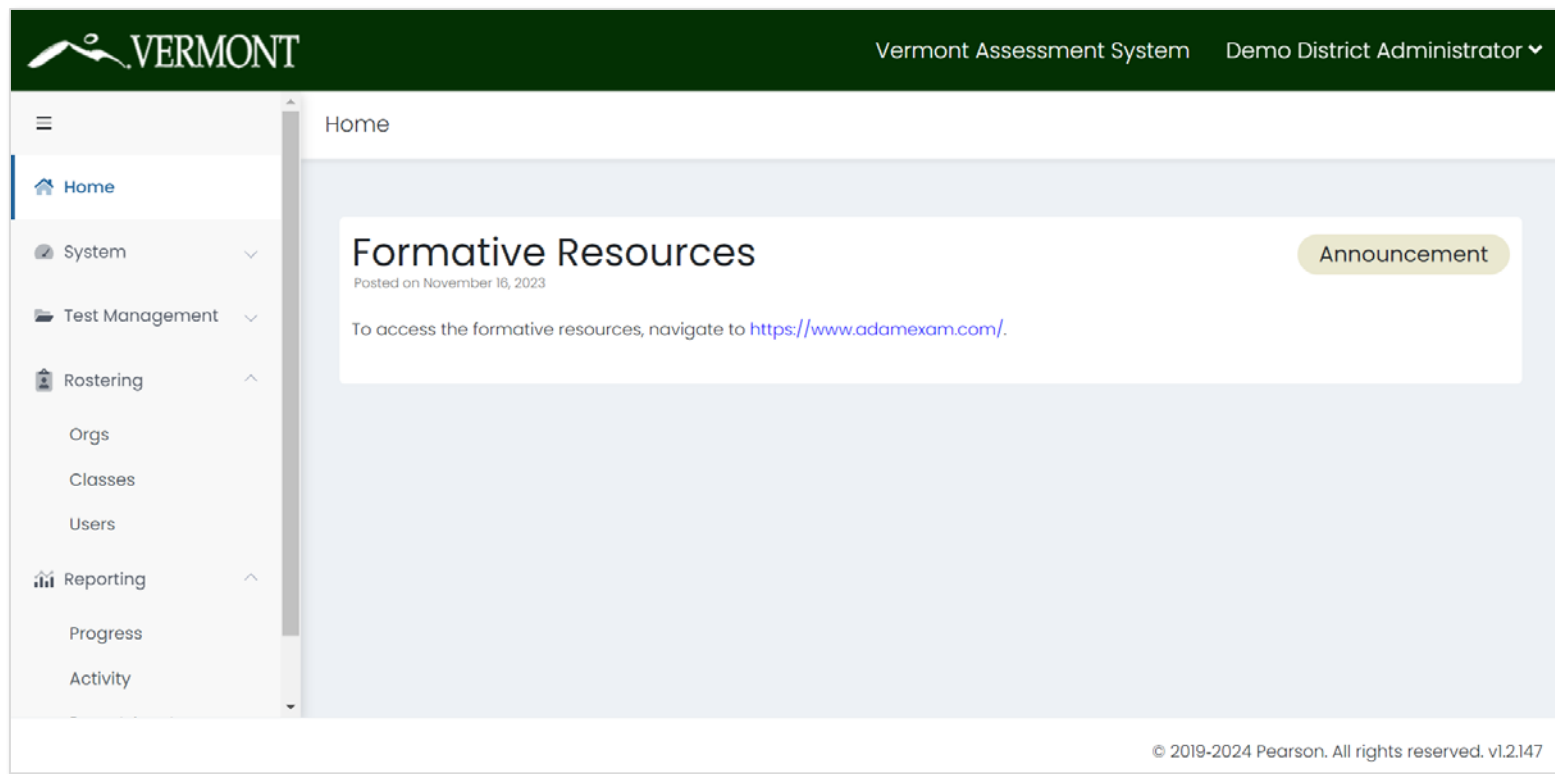

ADAM Report Assets

Report Assets

- In the left-hand menu of the ADAM home screen, click **Reporting > Report Assets**.

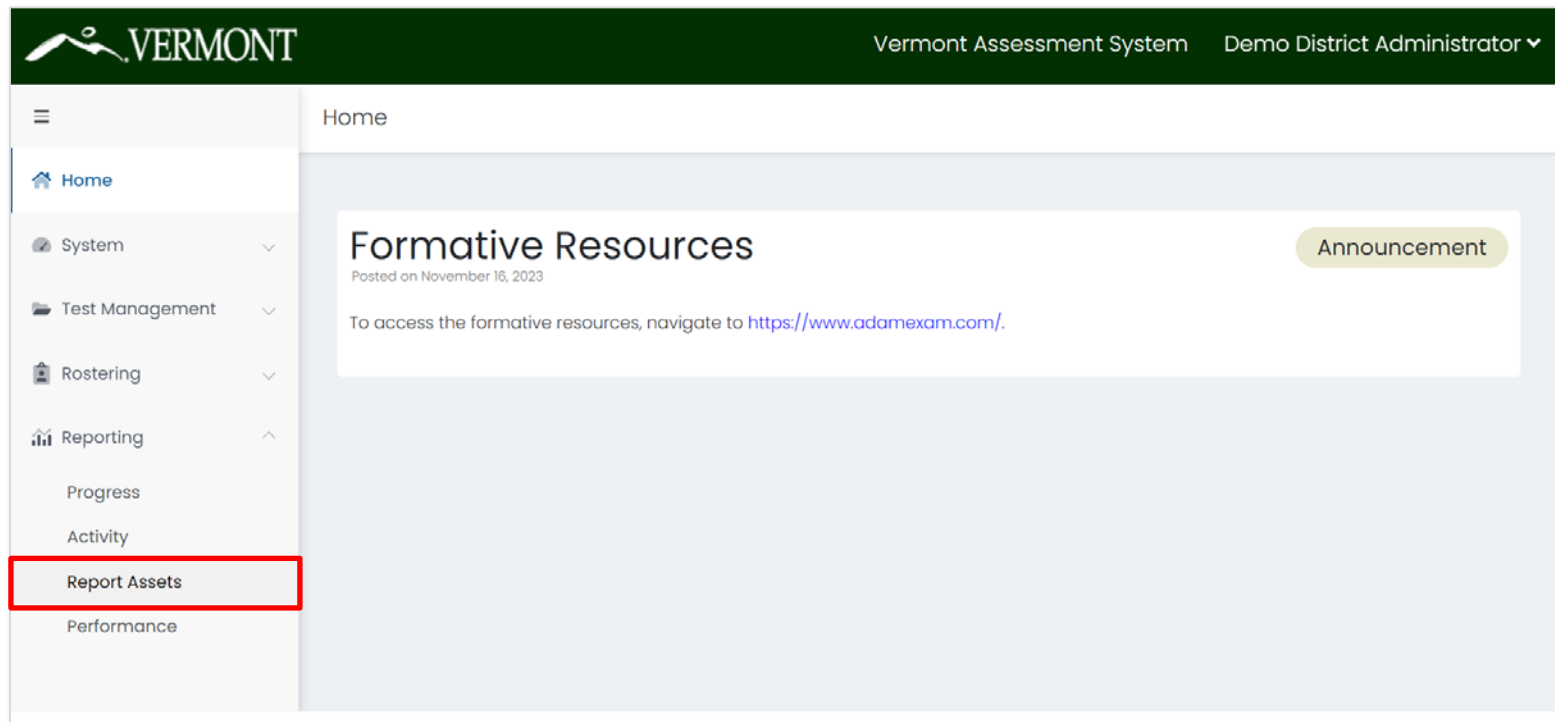

Report Assets

- The Report Assets page will display a list of your assigned organizations.
- Each organization will have a blue button to the right indicating the number of files available for download.
- Click the three dots to Select Files.

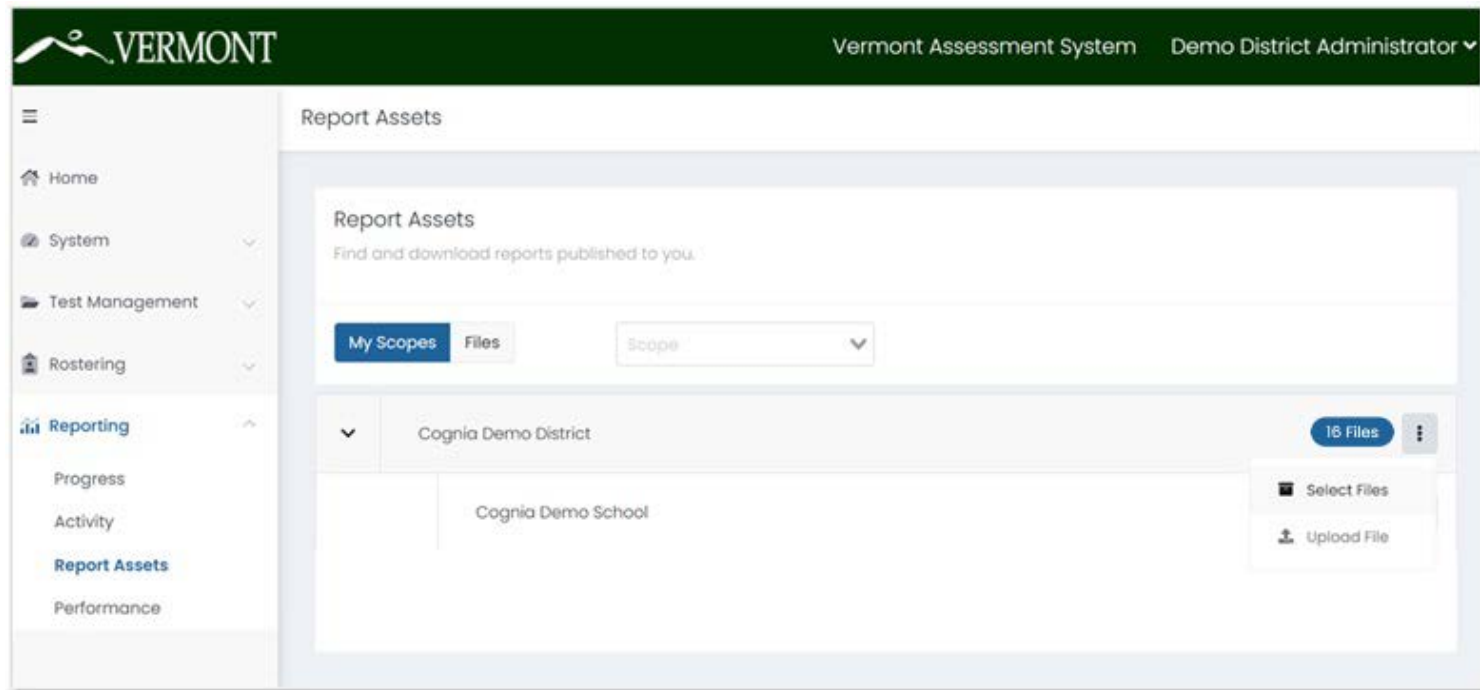

Report Assets

- This page will display a list of all report assets available for download for your organization.
- Districts will have one district zip file and one zip file per school.
 - Includes the district student results data file (CSV) and ISRs (PDF) by grade for any students in non-district placements*.
- Schools will have one school zip file.
 - Includes the school student results data file (CSV), individual ISRs (PDF) for each student, and grade level ISRs (PDF).

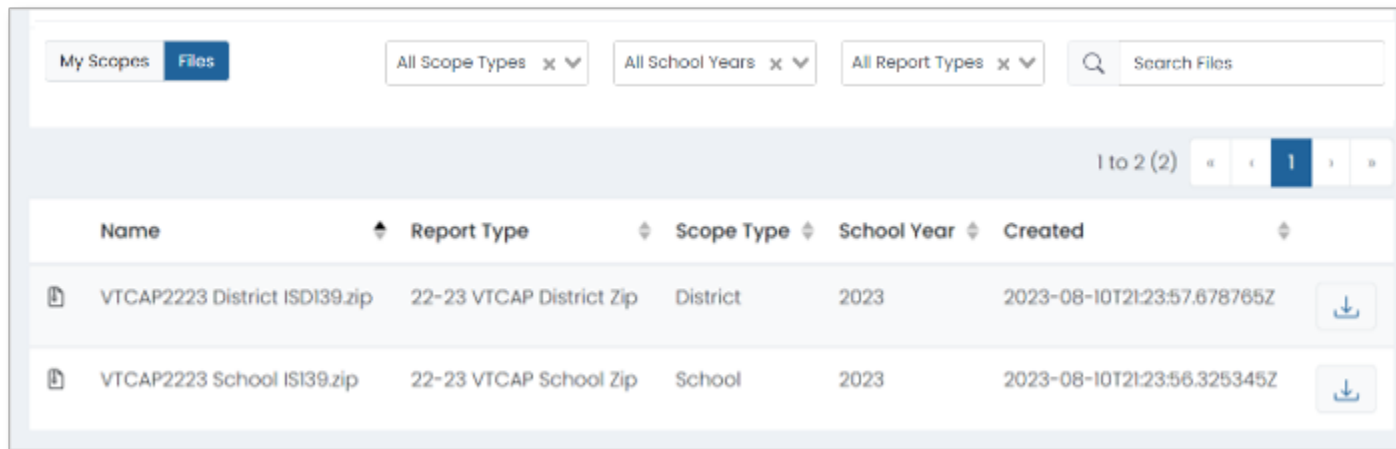

Name	Report Type	Scope Type	School Year	Created
VTCAP2223 District ISDI39.zip	22-23 VTCAP District Zip	District	2023	2023-08-10T21:23:57.678765Z
VTCAP2223 School ISI39.zip	22-23 VTCAP School Zip	School	2023	2023-08-10T21:23:56.325345Z

*ISRs for students in independent schools will only be available if your district was selected as the Reporting Org in the student's profile in ADAM.

ADAM Performance

Performance Dashboard

- In the left-hand menu of the ADAM home screen, click **Reporting > Performance**.

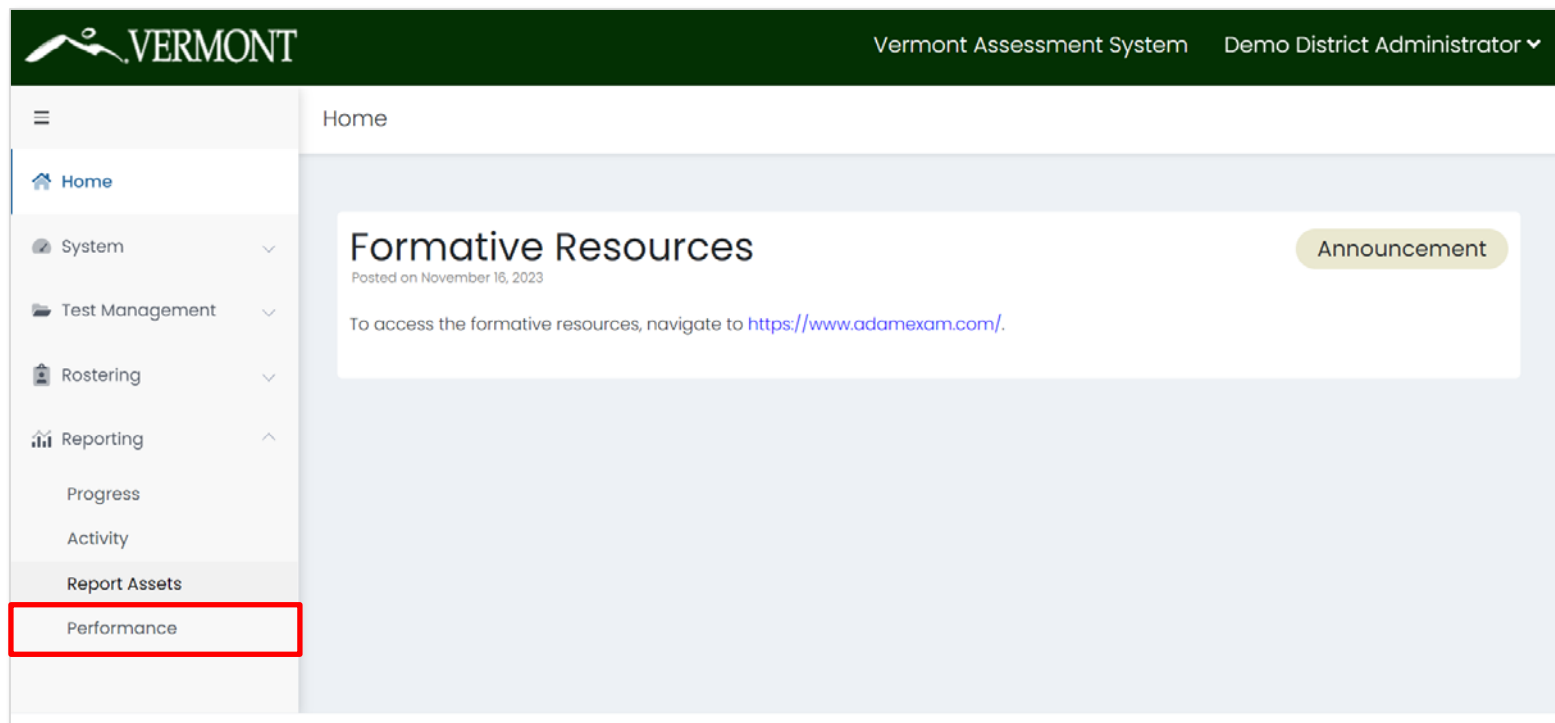

Performance Dashboard

- **A** Program will display the most recent administration by default.
- You can **B** Sort by test name or use the **C** Search Tests field to search for a specific test.

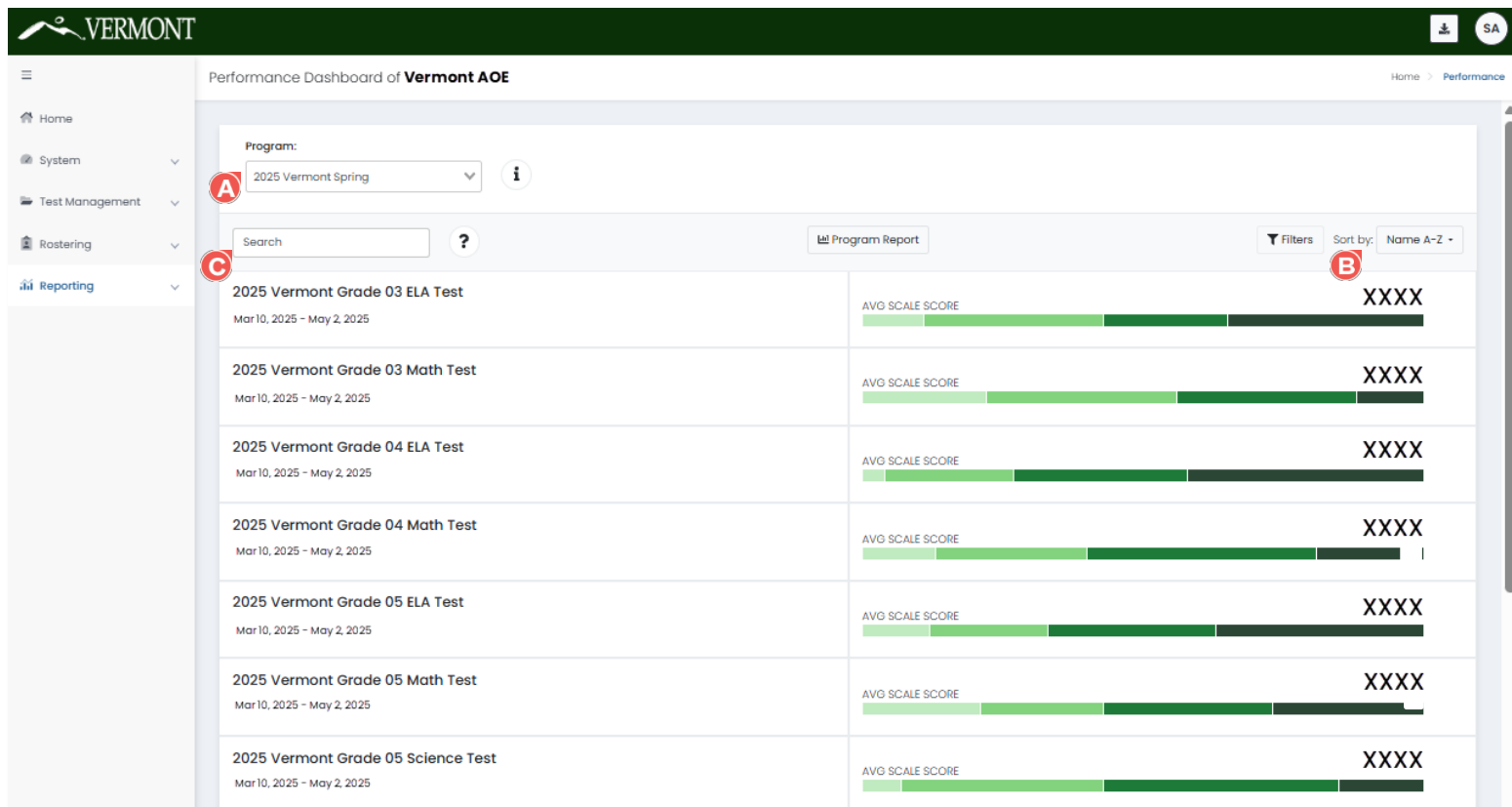

Performance Dashboard

- You can click the **Filters** button to display filters by Content Area, Grades, and Testing Windows.

Program: 2025 Vermont Spring ⓘ

Search ⓘ Program Report **Filters** Sort by: Name A-Z ▼

Content Area: Search Content Area... ▼ Grades: Search Grades... ▼ Testing Windows: Search Testing Windows... ▼ Clear

Performance Report

- To view the Performance Report for a specific test, click on the test name in the Performance Dashboard.

Program: 2025 Vermont Spring ⓘ

Search ⓘ [Program Report](#) Filters Sort by: Name A-Z ▾

2025 Vermont Grade 03 ELA Test Mar 10, 2025 - May 2, 2025	AVG SCALE SCORE <div><div></div></div> XXXX
2025 Vermont Grade 03 Math Test Mar 10, 2025 - May 2, 2025	AVG SCALE SCORE <div><div></div></div> XXXX

Performance Report

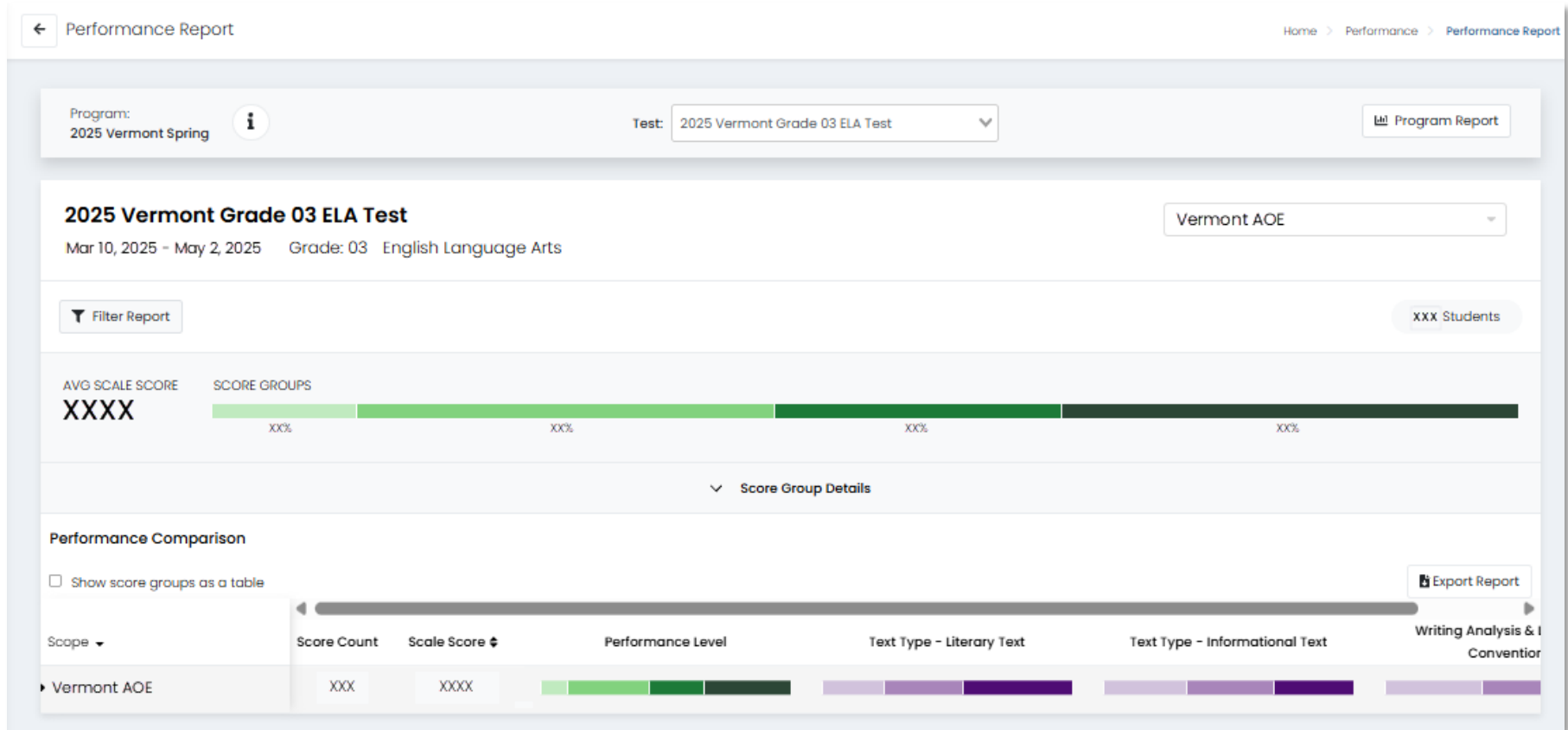

Performance Report

- Click Score Group Details for additional detail on the number of students in each performance level and overall proficiency for that test.

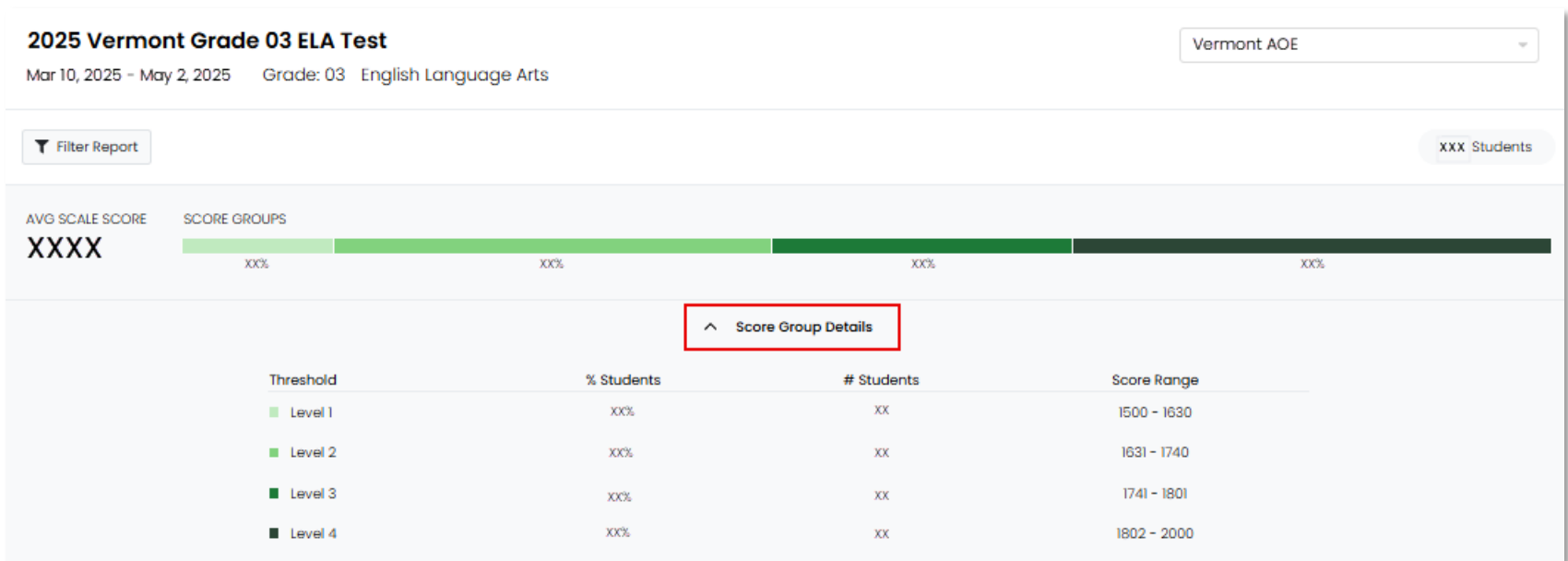

Performance Report

- At the bottom of the Performance Report, you can see a comparison across your organizations.

Performance Comparison

☐ Show score groups as a table

Export Report

Scope ▾	Score Count	Scale Score ↕	Performance Level	Text Type - Literary Text	Text Type - Informational Text	Writing Analysis & Conventions
Vermont AOE	XX	XXXX	<div><div></div><div></div><div></div><div></div></div>	<div><div></div><div></div><div></div></div>	<div><div></div><div></div><div></div></div>	<div><div></div><div></div><div></div></div>
School 1	XX	XXXX	<div><div></div><div></div><div></div><div></div></div>	<div><div></div><div></div><div></div></div>	<div><div></div><div></div><div></div></div>	<div><div></div><div></div><div></div></div>
School 2	XX	XXXX	<div><div></div><div></div><div></div><div></div></div>	<div><div></div><div></div><div></div></div>	<div><div></div><div></div><div></div></div>	<div><div></div><div></div><div></div></div>
School 3	XX	XXXX	<div><div></div><div></div><div></div><div></div></div>	<div><div></div><div></div><div></div></div>	<div><div></div><div></div><div></div></div>	<div><div></div><div></div><div></div></div>
School 4	XX	XXXX	<div><div></div><div></div><div></div><div></div></div>	<div><div></div><div></div><div></div></div>	<div><div></div><div></div><div></div></div>	<div><div></div><div></div><div></div></div>

Program Report

- From the Performance Dashboard, you can also access the **Program Report**.

Test Name	AVG SCALE SCORE
2025 Vermont Grade 03 ELA Test Mar 10, 2025 - May 2, 2025	XXXX
2025 Vermont Grade 03 Math Test Mar 10, 2025 - May 2, 2025	XXXX
2025 Vermont Grade 04 ELA Test Mar 10, 2025 - May 2, 2025	XXXX
2025 Vermont Grade 04 Math Test Mar 10, 2025 - May 2, 2025	XXXX
2025 Vermont Grade 05 ELA Test Mar 10, 2025 - May 2, 2025	XXXX
2025 Vermont Grade 05 Math Test Mar 10, 2025 - May 2, 2025	XXXX
2025 Vermont Grade 05 Science Test Mar 10, 2025 - May 2, 2025	XXXX

Program Report

- The Program Report shows student performance by grade level, content area, and test window.
- This displays the number of students tested, percent of students who were proficient, and the distribution of student performance levels including distribution across reporting categories.

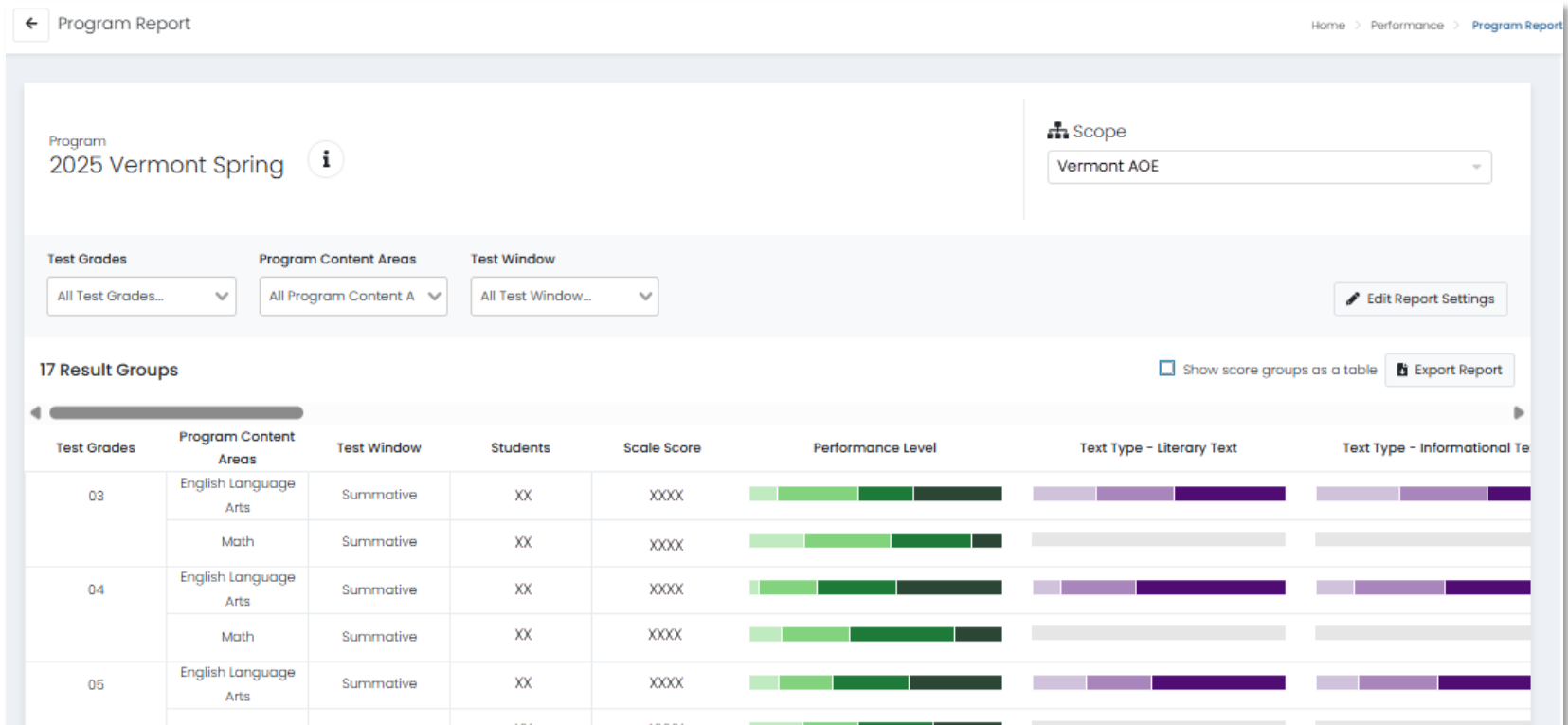

Program Report

- Check **Show score groups as a table** to view a table of the percent and number of students at each performance level.

← Program Report Home > Performance > Program Report

Program

2025 Vermont Spring i

Scope

Vermont AOE

Test Grades

All Test Grades...

Program Content Areas

All Program Content A

Test Window

All Test Window...

Edit Report Settings

7 Result Groups

☒ Show score groups as a table
 Export Report

Test Grades	Program Content Areas	Test Window	Students	Scale Score	Level 1	Level 2	Level 3	Level 4	Below Standard	At/Near Standard	Above Standard	Below Standard	At/Near Standard
03	English Language Arts	Summative	XX	XXXX	XX% (XX)	XX% (XX)	XX% (XX)	XX% (XX)	XX% (XX)	XX% (XX)	XX% (XX)	XX% (XX)	XX% (X
04	English Language Arts	Summative	XX	XXXX	XX% (XX)	XX% (XX)	XX% (XX)	XX% (XX)	XX% (XX)	XX% (XX)	XX% (XX)	XX% (XX)	XX% (X
05	English Language Arts	Summative	XX	XXXX	XX% (XX)	XX% (XX)	XX% (XX)	XX% (XX)	XX% (XX)	XX% (XX)	XX% (XX)	XX% (XX)	XX% (X
06	English Language Arts	Summative	XX	XXXX	XX% (XX)	XX% (XX)	XX% (XX)	XX% (XX)	XX% (XX)	XX% (XX)	XX% (XX)	XX% (XX)	XX% (X
07	English Language Arts	Summative	XX	XXXX	XX% (XX)	XX% (XX)	XX% (XX)	XX% (XX)	XX% (XX)	XX% (XX)	XX% (XX)	XX% (XX)	XX% (X
08	English Language Arts	Summative	XX	XXXX	XX% (XX)	XX% (XX)	XX% (XX)	XX% (XX)	XX% (XX)	XX% (XX)	XX% (XX)	XX% (XX)	XX% (X
09	English Language Arts	Summative	XX	XXXX	XX% (XX)	XX% (XX)	XX% (XX)	XX% (XX)	XX% (XX)	XX% (XX)	XX% (XX)	XX% (XX)	XX% (X

Program Report

- Click **Edit Report Settings** to disaggregate the reporting data.

← Program Report Home > Performance > Program Report

Program
2025 Vermont Spring ⓘ

Scope
Vermont AOE

Test Grades: All Test Grades...
Program Content Areas: All Program Content A
Test Window: All Test Window...

[✎ Edit Report Settings](#)

7 Result Groups Show score groups as a table [Export Report](#)

Test Grades	Program Content Areas	Test Window	Students	Scale Score	Level 1	Level 2	Level 3	Level 4	Below Standard	At/Near Standard	Above Standard	Below Standard	At/Near Standard
03	English Language Arts	Summative	XX	XXXX	XX% (XX)	XX% (XX)	XX% (XX)	XX% (XX)	XX% (XX)	XX% (XX)	XX% (XX)	XX% (XX)	XX% (X
04	English Language Arts	Summative	XX	XXXX	XX% (XX)	XX% (XX)	XX% (XX)	XX% (XX)	XX% (XX)	XX% (XX)	XX% (XX)	XX% (XX)	XX% (X
05	English Language Arts	Summative	XX	XXXX	XX% (XX)	XX% (XX)	XX% (XX)	XX% (XX)	XX% (XX)	XX% (XX)	XX% (XX)	XX% (XX)	XX% (X
06	English Language Arts	Summative	XX	XXXX	XX% (XX)	XX% (XX)	XX% (XX)	XX% (XX)	XX% (XX)	XX% (XX)	XX% (XX)	XX% (XX)	XX% (X
07	English Language Arts	Summative	XX	XXXX	XX% (XX)	XX% (XX)	XX% (XX)	XX% (XX)	XX% (XX)	XX% (XX)	XX% (XX)	XX% (XX)	XX% (X
08	English Language Arts	Summative	XX	XXXX	XX% (XX)	XX% (XX)	XX% (XX)	XX% (XX)	XX% (XX)	XX% (XX)	XX% (XX)	XX% (XX)	XX% (X
09	English Language Arts	Summative	XX	XXXX	XX% (XX)	XX% (XX)	XX% (XX)	XX% (XX)	XX% (XX)	XX% (XX)	XX% (XX)	XX% (XX)	XX% (X

Program Report

- Select from the drop-down list(s) to see performance for a subset of students.
- Click the plus sign () next to a specific demographic to add that column to the program report.

Program Report Settings

Report Columns

Organize the report by order of columns

 Add Column ▾

|| 1

Test Grades

|| 2

Program Content Areas

|| 3

Test Window

Report Filters

Test Grades

All Test Grades... ▾

Program Content Areas

All Program Content Areas... ▾

Test Window

All Test Window... ▾

Student Demographic Filters

Test Grades

All Test Grades... ▾

Student Grade

All Student Grade... ▾ 

Gender

All Gender... ▾ 

Add Column

Cancel

✓ Save Settings

Class Reporting – Teachers

My Classes

- Teachers who were assigned to a Class in ADAM will have access to their student scores via **My Classes**.
- The My Classes page will display a tile for all classes assigned to the teacher.

Class Name	Teacher	Students	Grade	Session(s)	Class Code
Class 1 Smith	John Smith	8	03	AOE School Year 2025	Class 1 Smith
Class 2 Smith	John Smith	18	04	AOE School Year 2025	Class 2 Smith
Class 3 Smith	John Smith	7	04	AOE School Year 2025	Class 3 Smith

My Classes

- Click on a class to access the Class Report.
- The Class Report displays a column for each test assigned to the class.
- The scale score and performance level display for each student.

← Class Report Home > My Classes > Class Overview

Class 1 Smith 8 STUDENTS 2 ADMINISTRATIONS
Periods: Grade: 03 Session(s): AOE School Year 2025

District Tests 2 View: Roster Administration

Test Program
2025 Vermont Spring ⓘ

Search Administrations 🔍 Filter Administrations Sort By: Most Recent ▼

Students by Score / Level

Student ^	2025 Vermont Grade 03 ELA Test		2025 Vermont Grade 03 Math Test	
Class Average	1702	Level 2	1739	Level 2
Student 1	1694	Level 2	1772	Level 3
Student 2	1886	Level 4	1854	Level 4
Student 3	1601	Level 1	1673	Level 2

My Classes

- Click a test name to open the Test Report page for that specific test.
- This page will display the Test Progress, Performance Level, and Scale Score for each student.

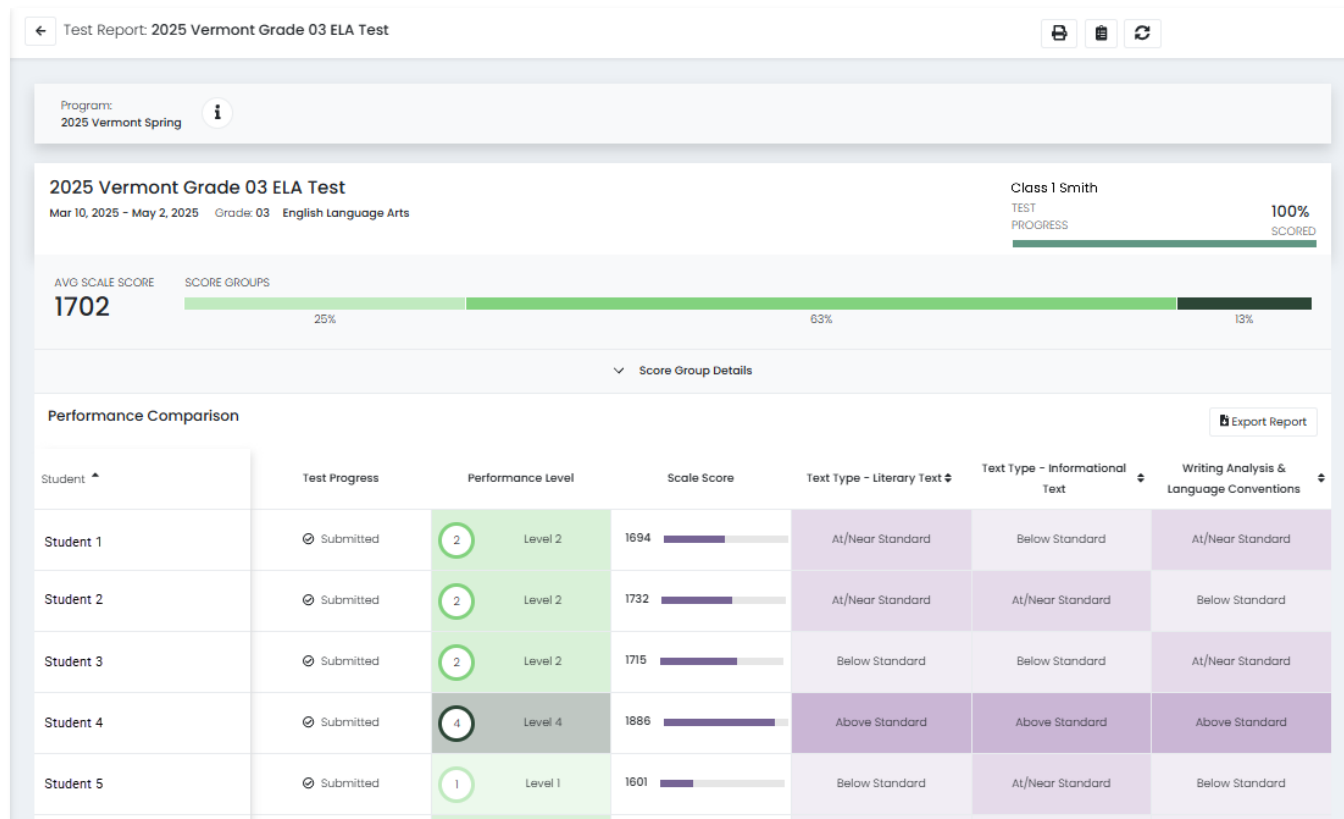

Questions?

Resources

- Vermont Help & Support site
 - <https://vermont.onlinehelp.cognia.org>
- Reporting page
 - Spring 2025 results data file layout
 - [ADAM User Guide for Reporting](#)
 - [Score Interpretation Guide \(for educators\)](#)
 - Family Interpretation Guide
 - Translated into five languages
 - Sample student report
 - Translated into five languages

Vermont Service Center

- Hours
 - Monday–Friday 7:00 a.m.–5:00 p.m. Eastern
- Contact Information
 - Phone: 800-215-8975
 - Email: VTServiceCenter@cognia.org

Thank you!